SUPERSONIC GIRL!

Sandra D.

PRINCIPAL

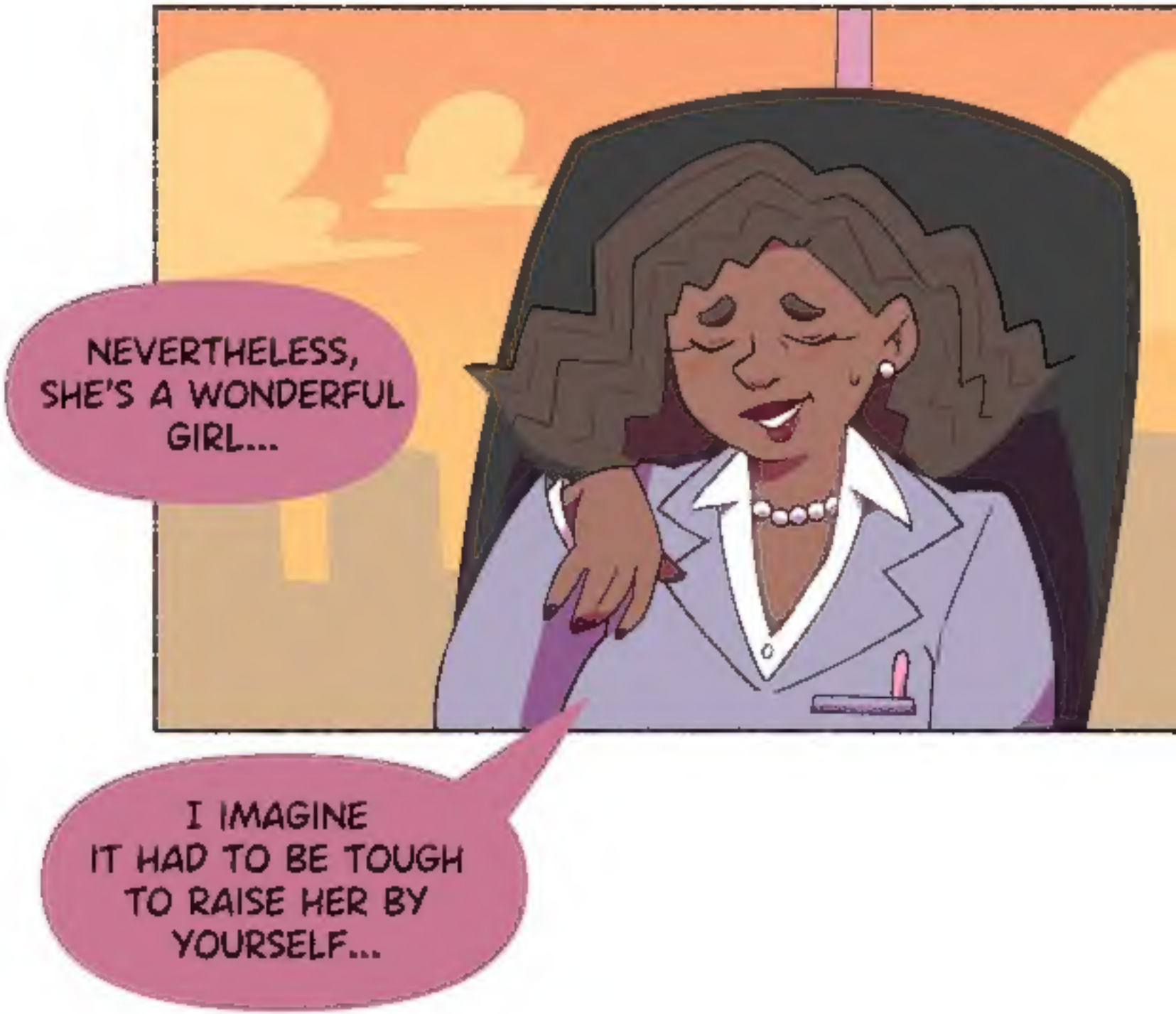
NEVERTHELESS, SHE'S A WONDERFUL GIRL...
I IMAGINE IT HAD TO BE TOUGH TO RAISE HER BY YOURSELF...

BUT I SINCERELY THINK THAT YOU'RE DOING A GREAT JOB, DOCTOR
CONGRATULATIONS

DOCTOR VOLTIO?

DOCTOR, ARE YOU LISTENING?
S-SURE, MY LADY!

HUUUH?!
WHAT DID YOU JUST SAY, LITTLE BRAT?

HAH
HA
HAH
DON'T MAKE ME LAUGH...

--AND I'LL FORGIVE YOUR MISERABLE LIFE...

GO DO YOUR HOMEWORK, KID! I HAVE NO TIME TO LOSE

I'M
ON IT!

HUH?

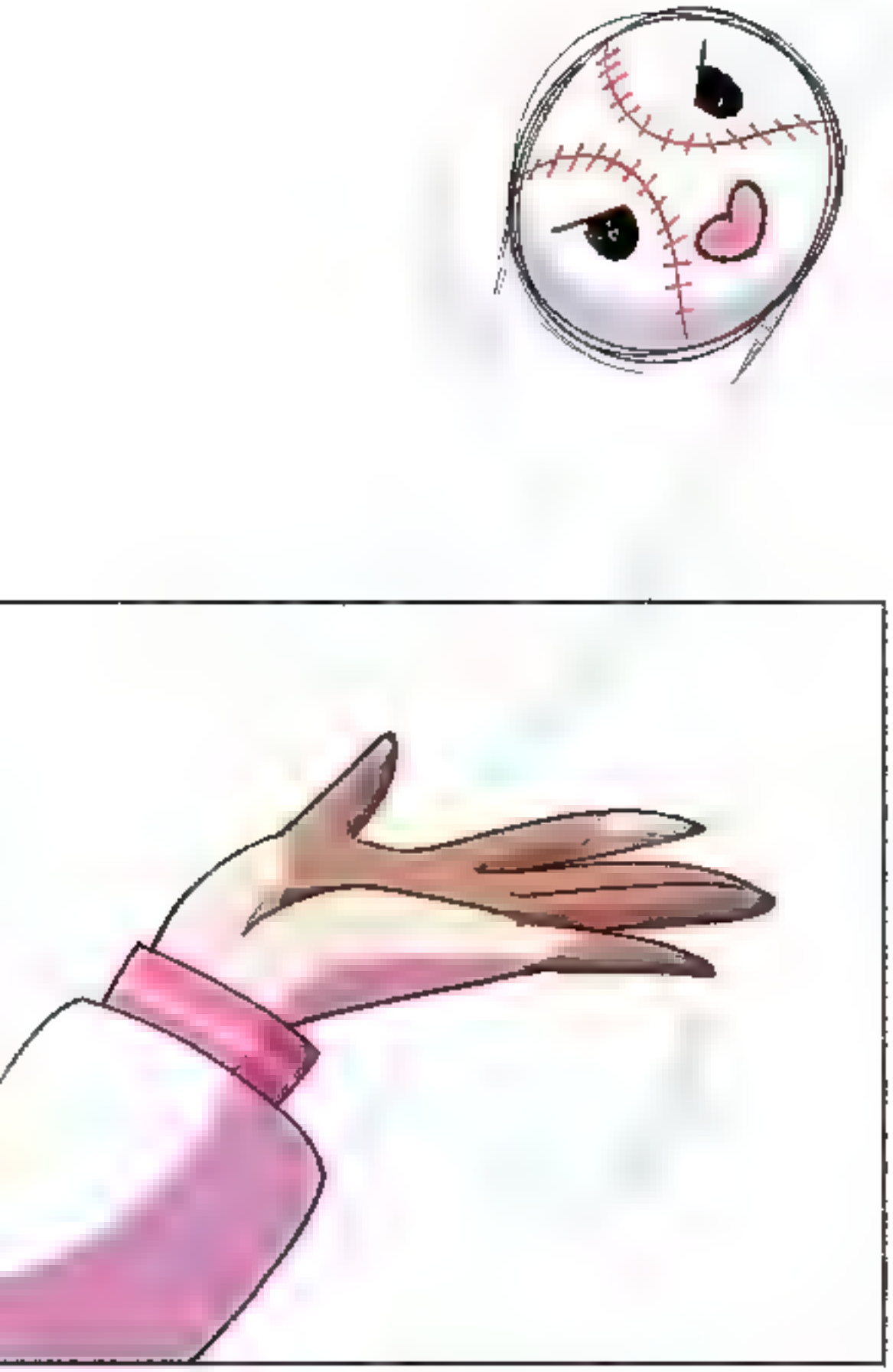

YOU
KNOW...

I FEEL
SORRY FOR YA'

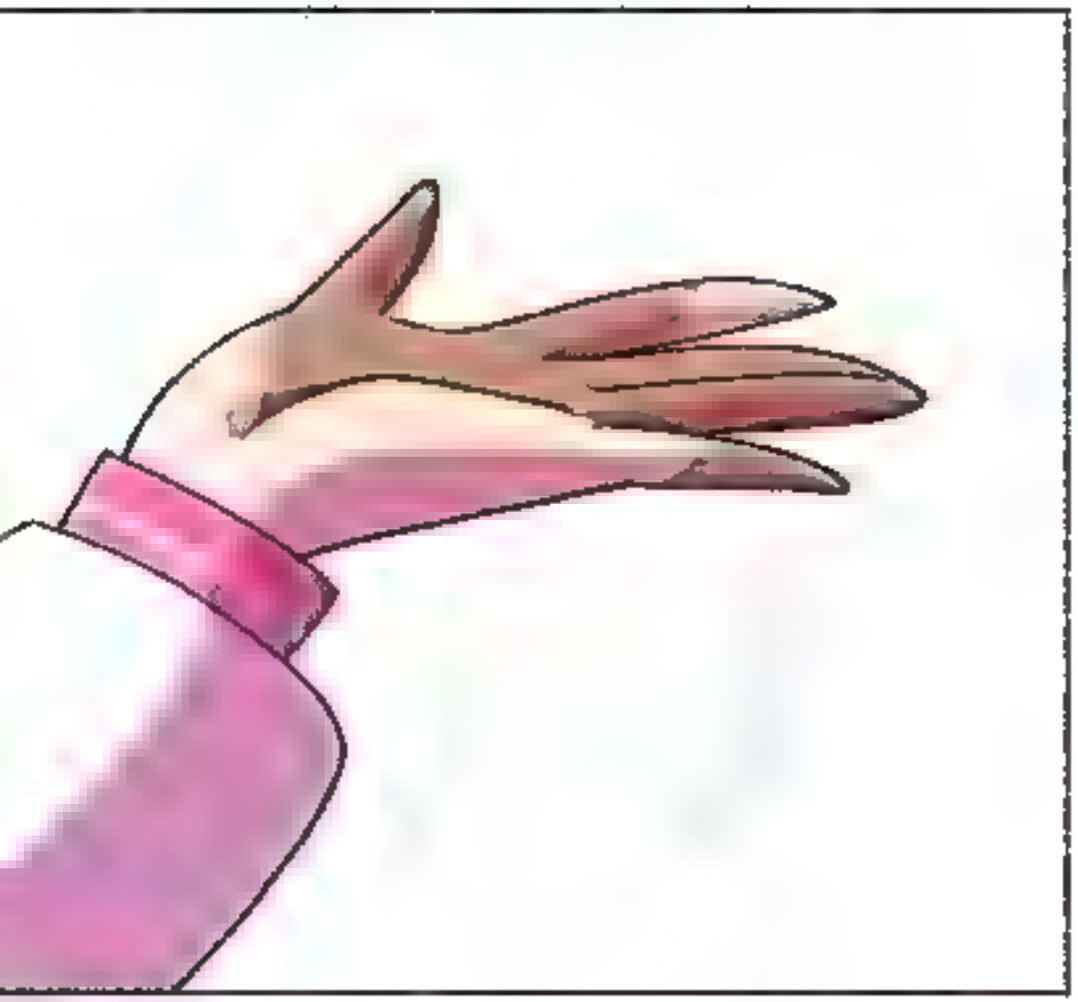

BUT THIS SEEMS TO BE THE PERFECT CHANCE--

--TO TEST MY NEW LITTLE BABIES...

CHARMING--

BALL!!!

BOOM!

IT'LL LEAVE
YOU BREATHLESS...

SUPER BAT,
ACTIVATE!

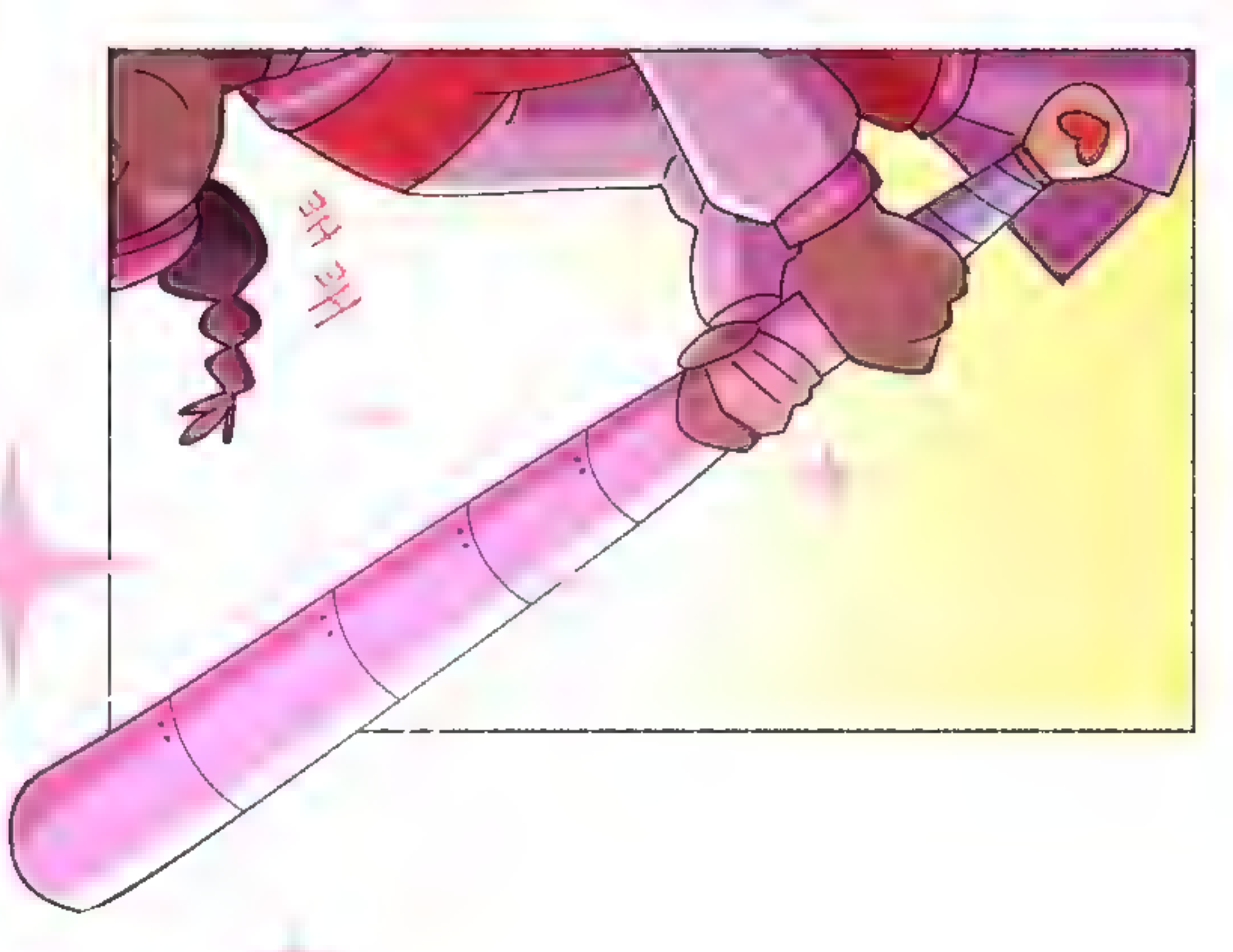
꿀꿀

AND NOW...
LET ME INTRODUCE YOU TO--

THE SPARKY BALL!

TAKE THIS, WEIRDO!!!

OUT.
WHO'S LAUGHING NOW, HUH?
HAH!

WOW!

NOT BAD...

HAH!
THIS GIRL IS FASTER THAN YOU DOING THE JOB
WFHAT?
YOU CANF'T BE SERIOUSF...

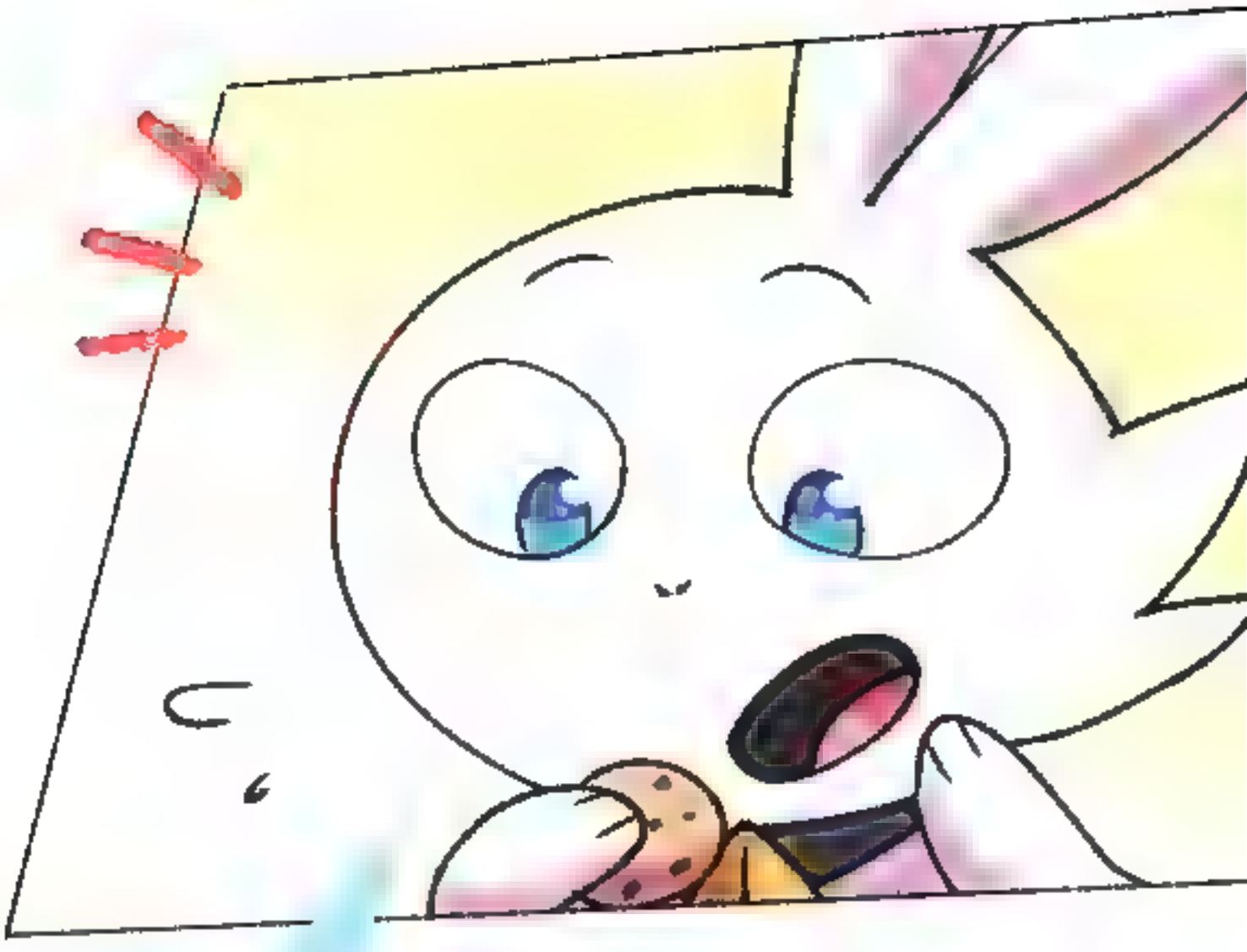

WHOAH!
LOOK!

THIS IS GETTING INTERESTING..!

AND NOW
LET'S SEE SOME OF THE AMAZING
SUPERVILLAINS AND FANARTS
I'VE RECEIVED!

kayos_artmerc

Negacharge

Real name: Jacinda Ewar
Gender: Female
Race: Human
DOB: August 8th
Affiliations: Unknown

Powers - Energy Manipulation
Jacinda can absorb positive energy, converts and release it as negative energy blasts. Her powers aren't limited to a single form of energy absorption so this allow her to even absorb sonic waves. She capable of leviation through the use of negative energy to repel positive energy relays.

Weakness-
Ironically enough; even though she s called Negacharge she can't absorb Negative Energy and she's limited to the amount of energy she can absorb.

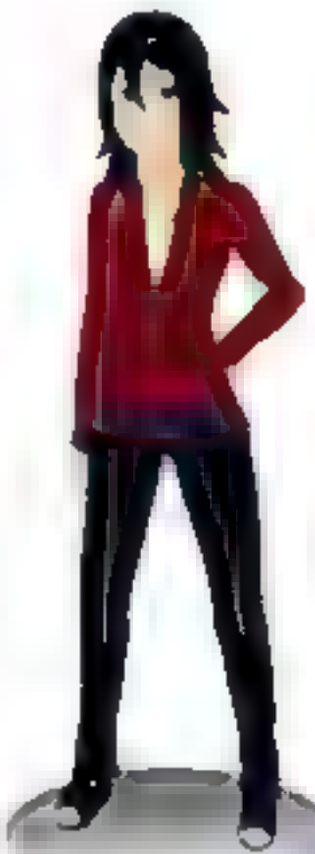

nobody_.is._here

d.naj_megane.chan

IF YOU WANT ME TO ADD YOUR AMAZING FANARTS HERE, JUST TAG ME ON INSTAGRAM, TWITTER OR FACEBOOK!!

PLEASE USE THE HASHTAG
#SUPERSONICGIRL

THANK YOU SO MUCH FOR YOUR SUPPORT!

@sandoradz

@sandoradz

facebook.com/sandradzart

@sandoradz

@sandoradz

facebook.com/sandradzart